

Frank Creech Art Gallery

Architect renderings are below.
Some ammenities are:

- Museum quality lighting system
- Climate/humidity control system
- Exhibit/display hanging system
- Reception area
- Security system
- Movable partitions
- Pedestals

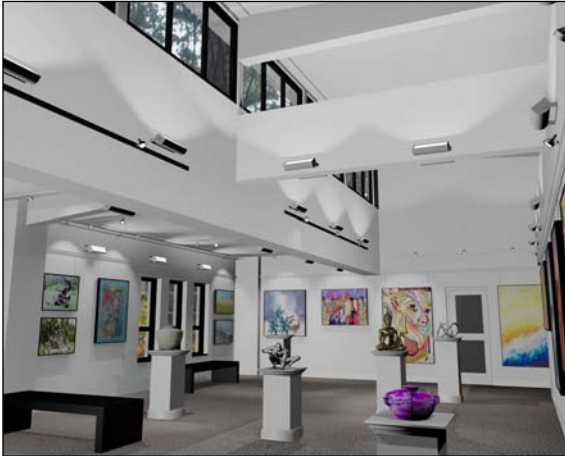

*...one man
...his life
...his art*



Frank Creech, 2008 Distinguished Citizen of the Year

FRANK CREECH ART
GALLERY & VISUAL
ARTS FUND



Artist Frank Creech left an indelible footprint for future artists of Johnston County. Through his creative spirit and unrelenting determination, Frank established the Art Department at Johnston Community College and throughout the county and beyond he shared his talents to create a vibrant arts community.

In celebration of the contributions of Frank Creech, the man and the artist, the Johnston Community College Foundation and the Johnston County Arts Council are collaborating to raise \$100,000 for the renovation of the art gallery located on the campus of Johnston Community College. The gallery will be officially named the Frank Creech Art Gallery and will be open for College and community art exhibits and events.

Frank Creech Art Gallery & Visual Arts Fund

A restricted fund dedicated to be used to support and advance all of the programs, events and activities of the College's Art Gallery and Visual Arts programs, including capital ventures, equipment/material purchases, in-kind contributions and other identified needs of the Art Gallery and Visual Art programs. The allocations are determined according to the gift intent or, as appropriate, by the Foundation Board of Directors upon recommendation of the College President and Vice President of Curriculum Instruction, in consultation with the Arts program director. Funding sources include contributions made by the Art Department faculty, students and others through various fundraisers, as well as private gifts/donations from corporations, agencies and individuals to the Foundation.

Please accept this gift to renovate the Frank Creech Art Gallery. Enclosed is my contribution for: _____.

_____ **Apprentice - \$500 - \$999***

_____ **Technician - \$1,000 - \$2,499***

_____ **Craftsman - \$2,500 - \$4,999***

_____ **Artisan - \$5,000 - \$9,999***

_____ **Master Artisan - \$10,000 and above***

**Each major gift level will be formally recognized on a donor recognition plaque that will be permanently displayed in the Frank Creech Art Gallery. All contributions are tax deductible to the extent allowable by law.*